

GUIDE

No: 20000740592

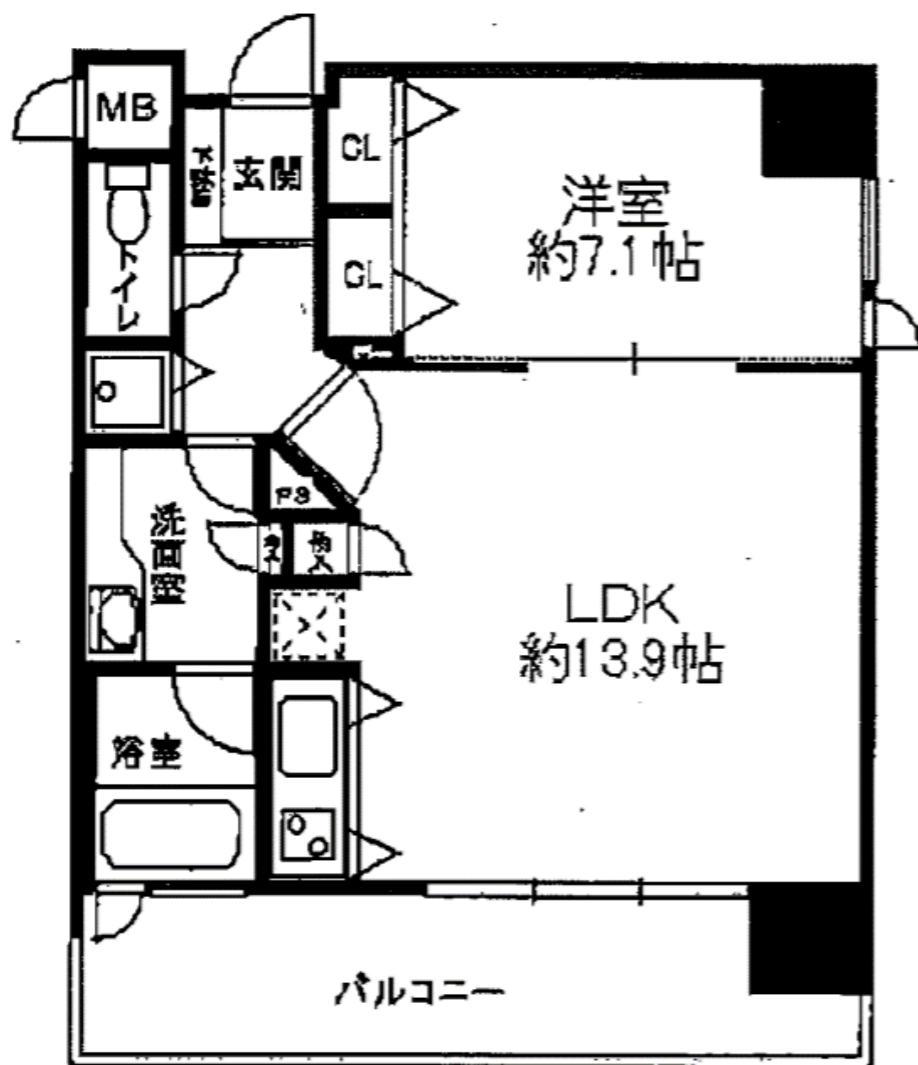

This picture is the thumbnail, If the picture is not in conformity with the actual conditions, the actual conditions shall prevail.

FUKUYAKA Real Estate Consulting (Shanghai) Co., Ltd.

Room68 38F NO.1601 West Nanjing Road, Jing'an District, Shanghai

TEL: 021-6136-3272

FAX: 021-6137-3210

Business Hours: 9:00AM to 17:00PM

MAIL: info@fukuyaka.cn

URL: http://www.fukuyaka.cn

FUKUYAKA

Principal	Operator	Form

OUTLINE

Building Name	Charmant Fuji Agnes Honmachi			
Price	2,100 Ten-Thousand yen			
Cost	Management Fee	11,020 yen	Maintenance Reserve	4,720 yen
Location	2-chome Nishi-honmachi cho Nishi-ku, Osaka			
Traffic Routes	Nearest station	Subway Osaka Central Line [Awazi]Station:1min-walk		
	Other station	Subway Central Line [Honmachi]Station: 3 min-walk		
Land	Land Area	Register:478.13m ²	Land Rights	5249/215020
	Ownership Nature	Ownership	Incidental Rights	/
	Territorial Law	/	Planning Land	Commercial area
property	Balcony Size	9.58m ²	Balcony Aspect	East
	Floor Area	52.49m ²	Floor Layout	1LDK
	Structure	RC structure, 11 floors above ground.This propety is on F7		
	Year Built	1998/12	Number of units	40units
	Construction Master	/	Construction Unit	Kyoryada Corporation Construction Store
	Management Company	Fuji Amenity Service Co., Ltd.	Management Form	All commissioned & Day shift
Facilities /Equipment	Electricity	✓	Waterway	✓
	Sewage System	✓	Gas	City Gas
	Parking	✓	Parking Fee/M	21,000~25,000Yen
	Automatic door locks	/	Elevator	✓
Other	Hot water supply			
Comments	States	Leasing	Delivery	Consultation
	<ul style="list-style-type: none"> • Lease agreement:2013/10~now • Monthly rent: 98,000Yen (Includes common expenses) • Town association fee:300Yen • Corner Room 			